

Patient List: Printing Doctor Patient List

Quick reference guide

1. Select *Doctor Patient List* from the *Task bar*

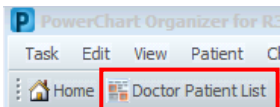

2. Select the list from the drop down list

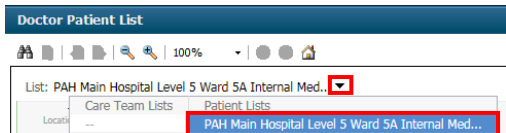

The list of patients will display.

Location	Patient	Illness Severity	Primary Contact	Diagnosis
PAH 01 S...	Nursepowerchart00, 25 Years FEMALE	--	--	--
PAH 01 S...	Nursepowerchart02, 25 Years MALE	--	--	--
PAH 01 S...	Nursepowerchart01, 25 Years MALE	Unstable	--	--
PAH 01 S...	Nursepowerchart03, 25 Years MALE	--	--	--
PAH 01 S...	Nursepowerchart04, 25 Years MALE	Watch	--	--
PAH 01 S...	Nursepowerchart06, 25 Years MALE	Stable	--	--
PAH 01 S...	Nursepowerchart05, 25 Years MALE	Discharging	--	--
PAH 01 S...	Nursepowerchart10, 25 Years MALE	Discharging	--	--
PAH 01 S...	Nursepowerchart15, 25 Years MALE	Watch	--	Community acquired pneumonia
PAH 01 S...	Nursepowerchart24, 25 Years MALE	Watch	--	Community acquired pneumonia

3. Click the icon in the top right corner of the list
4. Select *Print*

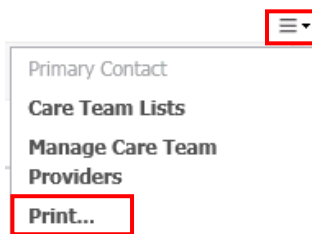

5. Select patients names to be includes in the printed patient list by ticking the boxes in front of names
6. Select *Simplified* or *Detailed* print style; the detailed report includes besides patients' diagnosis, admission date, allergies and medications
7. Click *Continue*



The *Report View* window will open.

8. Click the *Printer* icon to print the report
The *Print* window will open.

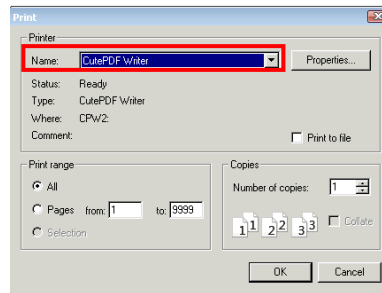

9. Select printer from available printers
10. Click *OK*
The report will print to the selected printer.

Example of Simplified List

Printed: 30/09/15 15:26

PHYSICIAN HANDOFF

Location	Patient	MRN	Illness Severity	Primary Contact	Diagnosis	Code Status	Admit Date
PAH 01 S WSA	Nursepowerchart 00, Ryan SPYEST 25 Years FEMALE	PAH 90010000	--	--	--	--	03/08/15 01:00
PAH 01 S WSA	Nursepowerchart 02, Aaron 25 Years MALE	PAH 90010002	--	--	--	--	03/08/15 01:00
PAH 01 S WSA	Nursepowerchart 03, Aaron 25 Years MALE	PAH 90010001	Unstable	--	--	--	03/08/15 01:00
PAH 01 S WSA	Nursepowerchart 04, Aiden 25 Years MALE	PAH 90010003	--	--	--	--	03/08/15 01:00
PAH 01 S WSA	Nursepowerchart 06, Alex 25 Years MALE	PAH 90010004	Watch	--	--	--	03/08/15 01:00
PAH 01 S WSA	Nursepowerchart 05, Alex 25 Years MALE	PAH 90010006	Stable	--	--	--	03/08/15 01:00
PAH 01 S WSA	Nursepowerchart 10, Archer 25 Years MALE	PAH 90010005	Discharging	--	--	--	03/08/15 01:00
PAH 01 S WSA	Nursepowerchart 15, Benjamin 25 Years MALE	PAH 90010010	Discharging	--	--	--	03/08/15 01:00
PAH 01 S WSA	Nursepowerchart 16, Benjamin 25 Years MALE	PAH 90010015	Watch	--	Community acquired pneumonia	--	03/08/15 01:00
PAH 01 S WSA	Nursepowerchart 24, Dylan 25 Years MALE	PAH 90010024	Watch	--	Community acquired pneumonia	--	03/08/15 01:00

Page 1 of 8

Example of Detailed List

Location	Patient	MRN	Illness Severity	Primary Contact	Diagnosis	Code Status	Admit Date
PAH 01 S WSA	Nursepowerchart 03, Aaron 25 Years MALE	PAH 90010003	Unstable	--	Community acquired pneumonia	--	03/08/15 01:00
Patient Summary			Situational Awareness & Planning	Actions	Allergies penicillin	Active Diagnosis Community acquired pneumonia	Medications
PAH 01 S WSA	Nursepowerchart 04, Aiden 25 Years MALE	PAH 90010006	--	--	Community acquired pneumonia	--	03/08/15 01:00
Patient Summary			Situational Awareness & Planning	Actions	Allergies penicillin	Active Diagnosis Community acquired pneumonia	Medications
PAH 01 S WSA	Nursepowerchart 02, Aaron 25 Years MALE	PAH 90010042	--	--	Community acquired pneumonia	--	03/08/15 01:00
Patient Summary			Situational Awareness & Planning	Actions	Allergies penicillin	Active Diagnosis Community acquired pneumonia	Medications
PAH 01 S WSA	Nursepowerchart 07, Angelina 25 Years FEMALE	PAH 90010047	--	--	Community acquired pneumonia	--	03/08/15 01:00
Patient Summary			Situational Awareness & Planning	Actions	Allergies penicillin	Active Diagnosis Community acquired pneumonia	Medications

Page 4 of 19