

Continuous Infusions: Begin Insulin Infusion

Quick reference guide

Begin Insulin Infusion using Interactive View

1. Navigate to the **Interactive View** from the menu, click on the **Adult Quick View iView Band**.
2. Click the **Medication Infusions** section to view the Insulin Infusion displayed.
3. Locate the **Actrapid** order.
4. Hover over the **Actrapid** order to view the order details.
5. Right click on the order and select **Chart Details**.

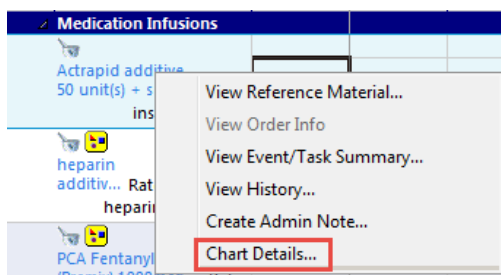
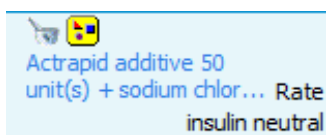

The **Administration** window will open.

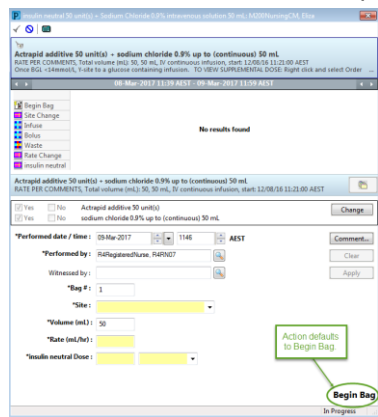

6. Select ****Peripheral Intravenous Cannula** from the ***Site** dropdown menu.
The insulin neutral dose is automatically calculated.
7. To check the **Target BGL range as per prescriber**, right click on the **Order sentence** to view the **Order Info**.

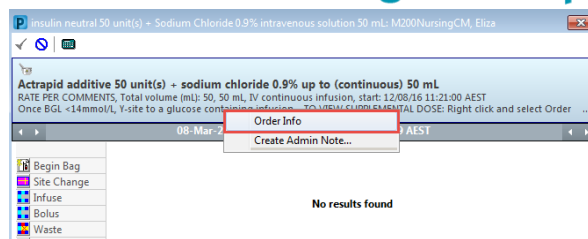

8. Close the **Order Info**.

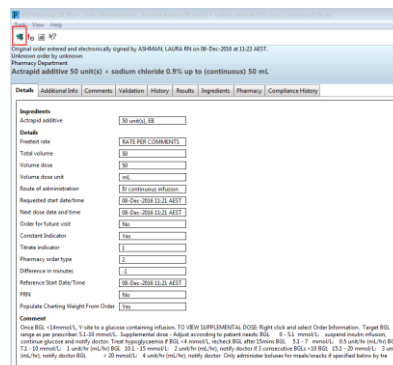

9. Select **unit/hr** from the dropdown menu:
***insulin neutral Dose :** **unit/hr**
10. Enter the ***insulin neutral Dose**.



The **Insulin Neutral dose** is the strength/dose that the patient will be receiving. The **Rate** is what the infusion is running at, measured in mL/hr.

11. Enter the **Witnessed by**: name of the nurse witness.
12. Click **Apply** to save the changes.
13. You will be prompted for the **Nurse Witness's Password**.
14. Click **OK**.
15. Sign by clicking on .
16. Repeat this process for **hourly BGL checks** and **insulin titration**.

Alternate steps for administering using the MAR

1. From the **MAR**, navigate to the **Continuous Infusions** section.

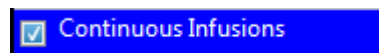

2. Locate the **insulin infusion order**.

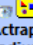
Continuous Infusions	
	Actrapid additive 50 unit(s) sodium chloride 0.9% up to (continuous) 50...
	RATE PER COMMENTS, Total volume (mL): 50, 50 mL, IV continuous infusion, start: 12/06/16 10:53:00 AEST
	Once BGL <14mmol/L, Y-site to a glucose co...
	Administration Information
	insulin neutral
	Sodium Chloride 0.9% IV

3. Hover over the medication order details cell to view specifications.
4. You will need to check the *Target BGL range as per prescriber* at which to commence the Insulin Infusion.

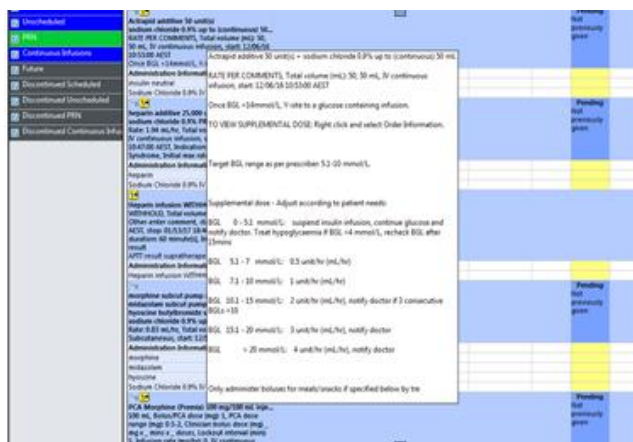

5. Click on the *administration task cell*.

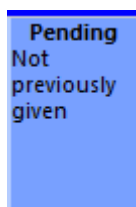

The *Medication Administration* window will open.

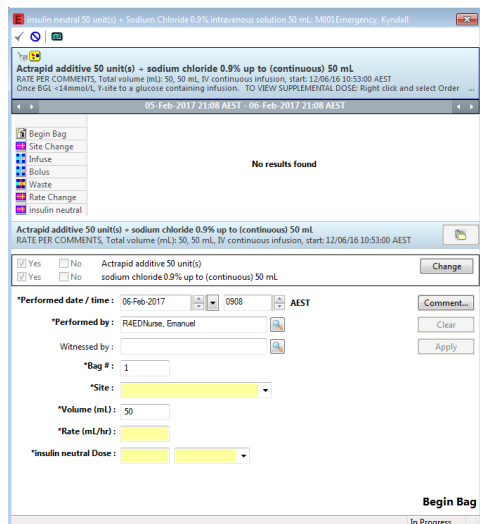

6. Select *Peripheral Intravenous Cannula* from the *Site* dropdown menu.
7. Select *unit/hr* from the dropdown menu:

***insulin neutral Dose :** **unit/hr**

The insulin neutral dose is automatically calculated with this selection.

8. In the *Witnessed by* field, type the name of the nurse witness.
9. Click *Apply* to save the changes.
10. You will be prompted for the *Nurse Witness's Password*.
11. Click *OK*.
12. Sign by clicking on .



The Insulin Neutral dose is the strength/dose that the patient will be receiving. The *Rate* is what the infusion is running at, measured in mL/hr.