

Accessing the Viewer via ieMR (Digital Hospital)

Quick reference guide

What is the Viewer?

The Viewer is a web-based application that displays key information from a number of Queensland Health clinical and administrative. *The Viewer* is available to authorised clinicians and support staff working at any Queensland Health facility. Access can be requested via clicking on The Viewer desktop icon.

The Viewer contains key clinical and administrative information, including:

- patient demographics, admission and discharge history (HBCIS)
- validated pathology results (AUSLAB)
- presenting problem and primary diagnosis from emergency department presentations (EDIS)
- discharge summaries (EDS, TPCH EDS)
- medical profiles and adverse reactions to medications (eLMS)
- operation notes (ORMIS)
- radiology reports (QRIS, RIS, RIPS, Kestral, CDN) – not including images
- Personally Controlled eHealth Record (PCEHR)
- mental health information (CIMHA)

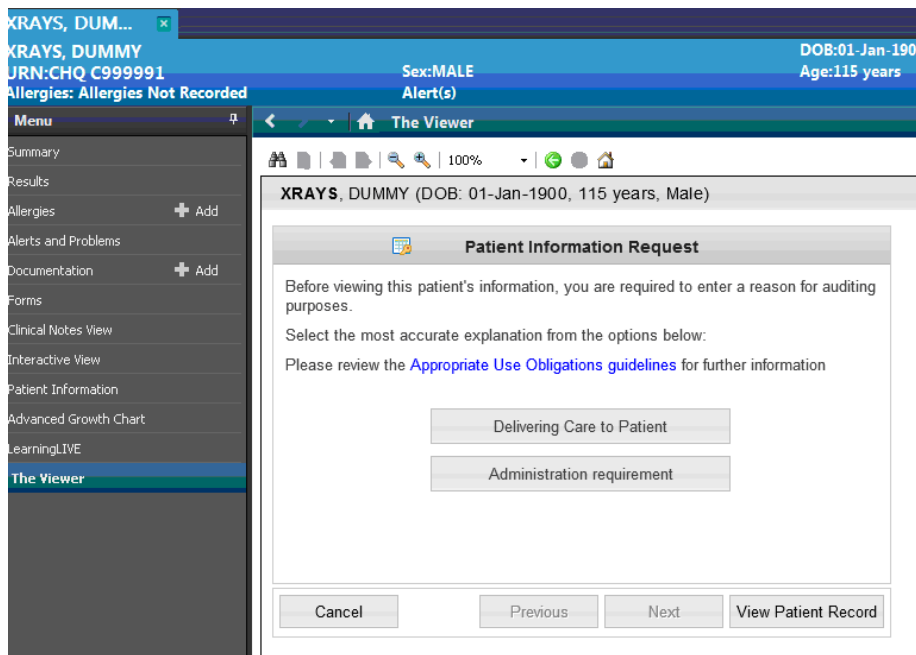

Accessing the Viewer

1. Select *The Viewer* from the patient *Summary* page menu
2. *The Viewer* will be displayed in the profile page section of the window.
3. *The Viewer* will display a *Patient Information Request*:
 - Select reason for viewing patient information
 - Patient information displays.

Patient Information Display

Printing

You cannot print from *The Viewer*.

